



6107 S. COULTER STE. 300
AMARILLO, TEXAS 79119
PH: 806-922-5532

FOR SALE

HARTLEY COUNTY 320

\$2600/ acre or \$832,000

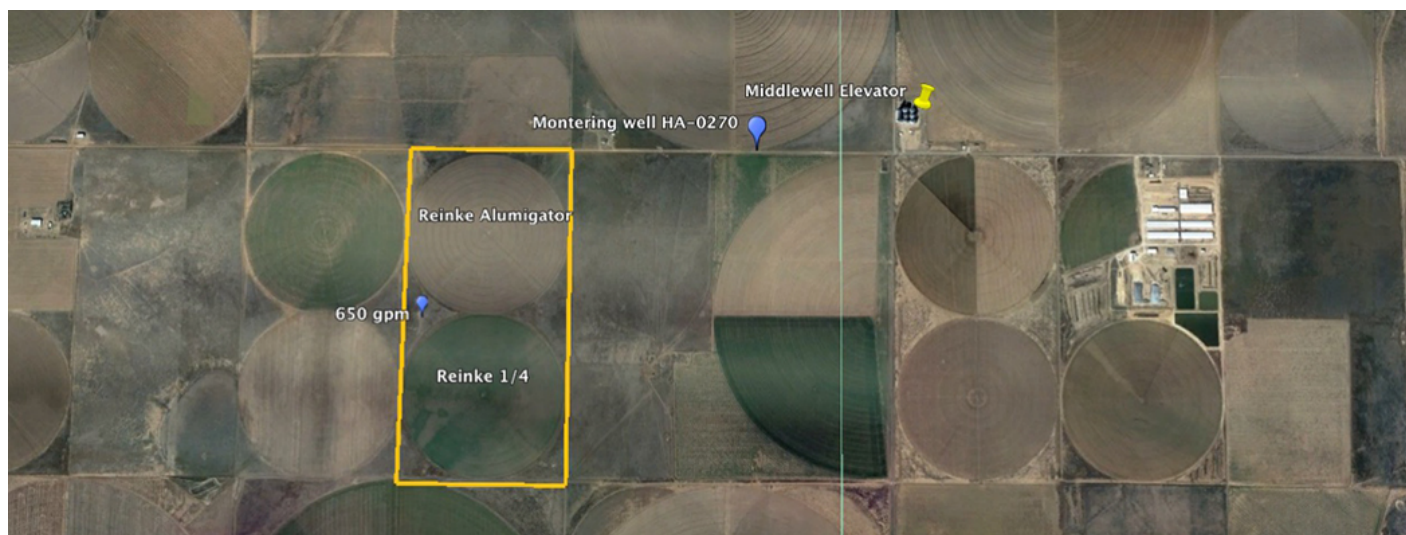

PROPERTY DESCRIPTION

AREA: Southeast Hartley Co.

LOCATION: One mile west of Middlewell Elevator on south side of Co Rd. R

ACRES: 320

WATER: 1 irrigation well drilled to red bed at a depth of 615'. Represented as producing 650 gpm.

IMPROVEMENTS: 2 Reinke ¼ mile pivots. South Reinke 1985 model with updated panel, New gearboxes. North Reinke is a 1980 Alumigator with new panel.
1 turbine pump, cooling coil. 3406 Cat engine owned by tenant but will sell with land for \$30,000. Good residual fertilizer.

SL

North Plains Groundwater Conservation District
PO Box 795
Dumas, TX 79029
(806) 935-6401

Well Reclassification

Current size or classification (as per permit or log) D

Requested new classification Unused

I Tommy Haddock do hereby certify that Well No. HA-0932 located
in Hartley County, on the NW ¼, NE ¼, SW ¼, SE ¼ of Section
165, Block 44, Survey HATC will not be
operated to exceed the actual pumping capacity of 0 GPM, and
meets the spacing requirements of 0 yards from the nearest existing
well or authorized well site and other rules of the District for a Unused
Classification Well.

Tommy Haddock
Signature (Owner/Agent)

10-17-06
Date

Original—District Office Copy

District File No. 6382NORTH PLAINS WATER CONSERVATION DISTRICT No. 2
REGISTRATION AND LOG OF WELL

INSTRUCTIONS: Fill out in quadruplicate. Submit all copies to County Committeeman for registration. (Please type or print.)

FOR USE OF COMMITTEEMEN

Field Well No. HA-932
Date Received February 12, 1976
Size of Well 8 in. Maximum Yield 1200 GPM

1. Well Owner Tom Harbert Address Box 475, Dumas, Texas 79029
2. Well located XXXXN, 5 miles S, 12 miles E, XXXXW of the town of Hartley, Texas
3. County Hartley League _____
4. ~~XXXX~~ NEW XXXXXX Section 165 Block 44 Survey H&C
(CIRCLE ONE)
5. ACTUAL LOCATION OF THIS WELL IS { 440 770 measured yards from N ~~XXXX~~ section line,
337 700 measured yards from E ~~XXXX~~ section line.

DRILLER'S LOG OF WELL

Method of Drilling: Rotary Rig

FROM (FEET)	TO (FEET)	DESCRIPTION OF FORMATION MATERIAL	FROM (FEET)	TO (FEET)	DESCRIPTION OF FORMATION MATERIAL
0	40	top soil, caliche & cap rock	504	615	red bed
40	60	clay			
60	175	med sand			
175	270	coarse sand w/few clay streaks			
270	360	med sand			
360	425	fine to med sand			
425	545	fine sand			
545	565	coarse sand			
565	575	fine sand & clay			
575	604	coarse sand			

I hereby certify that this well was drilled by me (or under my supervision), and that each and all of the statements herein are true to the best of my knowledge and belief.

Driller C. P. Metcalf Address Dalhart, Texas Date Drilled 1-22-76 18

DESCRIPTION OF WELL

6. Casing: new, used, or shop made. Diameter 16 in. Total length 605 ft.
7. Casing perforations: from 308 ft to 605 ft. Size 1/8". Number per foot 16.
8. Pump Column: Size 8 in. Total length 480 ft. Suction pipe: Size 8 in. Length 3 ft.
9. Pump bowls: Size 12". Number of stages 10. Pump discharge pipe: Size 8 in.
10. Depth to water level 332 ft. Pump discharge _____ GPM. Pumping level: _____ ft.
11. Power Unit: Electrical, Natural Gas, Butane, Other _____ Horsepower _____

Signature Don F. Engler Agent Box 1031, Dalhart, Texas
OWNER OR AGENT TITLE ADDRESSFinal Completion of Well — Date 2-10 1976cc #4440
2-13-76

Original—District Office Copy

District File No. _____
FOR USE OF DISTRICT OFFICE ONLYNORTH PLAINS WATER CONSERVATION DISTRICT No. 2
Application for Water Well Permit

INSTRUCTIONS: Fill out in quadruplet. Submit all copies to County Committee for approval. (PLEASE TYPE or PRINT.)

FIELD WELL NO.	HA-932
TIME	11:20 A.M.
DATE APPLICATION FILLED OUT	Oct. 27, 1975
SIZE OF WELL	8 MAXIMUM YIELD 1200 GPM

I, Tom Harbert

NAME OF LANDOWNER

Box 475, Dumas, Texas 79029

LANDOWNER'S ADDRESS

hereby make application to NORTH PLAINS WATER CONSERVATION DISTRICT No. 2 for a permit to drill the hereinafter described water well at the location indicated:

1. County Hartley4. Proposed Use (XXXXXX Industrial Irrigation)

MARK OUT ONES THAT DO NOT APPLY

2. ~~NW1/4~~ ~~NE1/4~~ ~~SW1/4~~ ~~SE1/4~~ of Section 165 Block 445. Drilling to start about November 15, 19 75Survey H&TC6. Drillers name Robertson Drilling Co.

3. League _____

This well will be 5 miles ~~NW1/4~~ S and 12

MARK OUT ONE THAT DOES NOT APPLY

Permit good for 120 days only

miles E ~~NW1/4~~ of the town of Hartley, Texas.
MARK OUT ONE THAT DOES NOT APPLY

MARK DOT INSIDE CIRCLE © within Red Square for proposed well location. (Red square indicates 1 quarter section)

MARK X, showing 3 closest wells, and/or applications.

NORTH

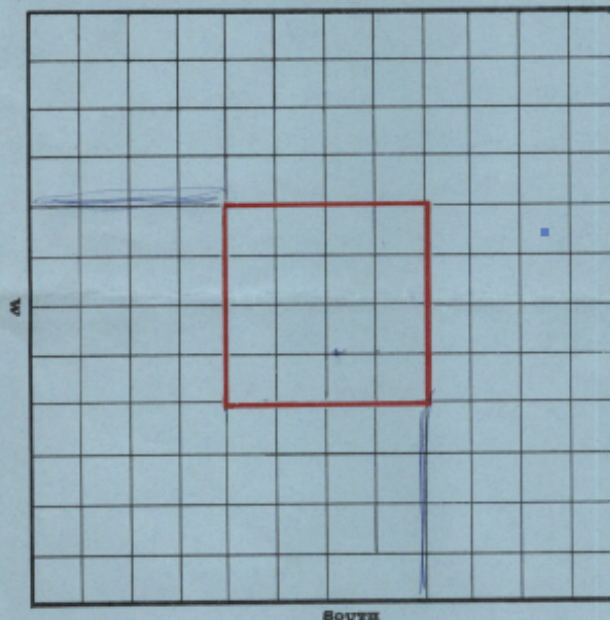

SOUTH

Please Make Sure
Your Measurements are Correct—
They Will Be Checked for Accuracy

Location of Proposed Well as submitted by applicant is

440 measured yards from (N ~~NW1/4~~) section line and
MARK OUT ONE THAT DOES NOT APPLY357 measured yards from (E ~~NW1/4~~) section line.
MARK OUT ONE THAT DOES NOT APPLY

Number the three adjacent wells within 1/2 mile and/or applications, on the plat as 1, 2 and 3, to correspond with the following:

Well 1 _____ measured yards from proposed well

Owned by _____

Address _____

Well 2 _____ measured yards from proposed well

Owned by _____

Address _____

Well 3 _____ measured yards from proposed well

Owned by _____

Address _____

COMMENT No well within 400 yards

FOR FURTHER COMMENT USE BACK OF FORM

I hereby certify that: I have read the foregoing statement, and that each and all of the items therein contained are true to the best of my knowledge and belief, and I agree that I must furnish my County Committeeman, as required by law, the completed well registration and log immediately upon completion of this well and prior to the production of water.

This notice given by: Tom Harbert

SIGNATURE (OWNER OR AGENT)

TITLE

ADDRESS

Approved subject to spacing rules from existing wells or prior permits.

1. Jack Thompson
SMITH PRINTING CO. - DIAL 205-3619 LUBBOCK2. R.W. Wilson3. Cleo Liddetter

ck dep. 11-12-75

North Plains Groundwater Conservation District

PO Box 795

Dumas, TX 79029

(806) 935-6401

Well Reclassification

Current size or classification (as per permit or log) UNUSED

Requested new classification D

I Tommy Harbert do hereby certify that Well No. HA-0932 located
in HARTLEY County, on the NW $\frac{1}{4}$, NE $\frac{1}{4}$, SW $\frac{1}{4}$, SE $\frac{1}{4}$ of Section
165, Block 44, Survey H+TC will not be
operated to exceed the actual pumping capacity of _____ GPM, and
meets the spacing requirements of _____ yards from the nearest existing
well or authorized well site and other rules of the District for a _____
Classification Well.

Tommy Harbert
Signature (Owner/Agent)

9-02-09
Date